



fall news

Welcome to the first edition of MedScribe Information Systems Client newsletter. Beginning this fall, newsletters will become a new way for MedScribe to reach out and stay connected with our valued clients. In each newsletter you will find updates to services and technology we offer, meet team members that you may be in contact with, hear about the many accounts we serve and find the latest and greatest ways MedScribe will continue to lead the transcription industry nationwide. We value your opinion and would love to hear your comments and feedback on the newsletter through our new website's Client Services section.

This year MedScribe had displays at the Florida Health Information Management Association (FHIMA), the Georgia Health Information Management Association (GHIMA), the Oklahoma Health Information Management Association (OHIMA) and the American Health Information Management Association annual conventions. MedScribe looks forward to participating in many more industry events in 2010.

ChartNet™ News

Over the past 12 months, MedScribe has been rolling out the latest in transcription web based technology, ChartNet™. We are pleased to announce that 100% of our clients are now working with and using ChartNet Client Console and the ChartNet Web Portal on a daily basis to track transcription from dictation through delivery of the final product. This new software has allowed our clients to monitor the entire transcription process with ease. ChartNet has allowed MedScribe to enhance and add awesome new features that allow clients to be in the driver's seat and have full control

over their transcription. We are very proud of our new product and hope that it can continue to help clients well into the future.

Transcription Bloopers

The funny things our doctor's say:

"She reports some hearing loss, with difficulty hearing her husband."

"The lab test indicates abnormal lover function."

"The patient has a brother and sister who are normal."

"The patient had waffles for breakfast and anorexia for lunch."

"She stated that she had been constipated for most of her life until 1989 when she got a divorce."

This seasons bloopers compliments of: MedScribe MT Karen

MedScribe Fun Facts:

MedScribe's Data Center is located in Jacksonville, Florida.

MedScribe offers a variety of services including direct diction options, print routing and distribution, auto faxing, electronic signature and much more.

MedScribe has a team of 140 qualified transcriptionists that

IN THIS ISSUE

p.1

Chart Net News

Transcription Bloopers

MedScribe Fun Facts

p.2

Chart Net Shortcuts

MedScribe Team Spotlight

Client Spotlight

work from locations around the U.S. to serve our accounts.

November 1, 2009, marks the beginning of Health Information and Technology (HI&T) Week. HI&T Week is a wonderful week dedicated to the thousands of Health Information Management (HIM) professionals who perform their duties masterfully throughout the year. MedScribe Information Systems is pleased and honored to provide support and service to HIM professionals for their valuable contributions to the healthcare industry. May everyone in HIM have a fantastic week celebrating our profession.

✓ ChartNet™ TIPS

ChartNet™ Short Cuts

From your voice Manager you can do a quick search by clicking on the magnifying glass in the upper left hand corner of the screen.

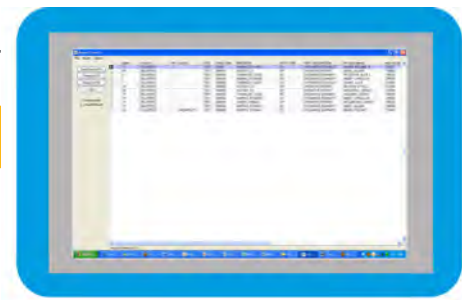

The fastest way to pull up a report and voice file together is through the F3 Review Reports Option. (Easy way to work site Review) If you are set up to auto fax you can fax a report from ChartNet through the Address File.

For more information on these features please contact: Barbara Bermudez at bbermudez@med-scribe.com



spotlight

MEDSCRIBE TEAM
SPOT LIGHT



Bill Langley
VP OF OPERATIONS



Michael Allen
NETWORK ADMINISTRATOR



Andrea Baez
PROJECT MANAGER



Our Fall-Time Client in the Spot Light

This season's client in the spot light is Newberry County Memorial Hospital. The hospital is located in lovely Newberry, South Carolina. It is a 102 bed facility and offers a variety of in and outpatient services. Newberry has a beautiful downtown area and loads of small town attractions. We are grateful to the staff and physicians of NCMH for their commitment to MedScribe and Transcription Excellence!



Meet the Newberry HIM Team

Front Row (Left to Right):

Stacie Martin, Sue Jaeger, Karen Summer.

Back Row (Left to Right):

Director, Jennifer Hughes, RHIA, Lynn Yarbrough, Erica Caldwell, Debra Matthews, CPC